



Lutheran



Job Search Network



Controlling Your Expenses During Your Job Search

**November 29, 2010
Park Ridge, Illinois**

Lutheran Job Search Network



Today's Agenda

- Job Search – “The New Normal”
- Unemployment rate stubbornly high through 2013
- Job search length – 12+ months
- Estimate the length of your job search
- Budget for a job search that is 1.5x longer than your estimate
- Create interim income to stretch your savings
- Estimate new income level for interim job
- Budget exercise



Job Search – “The New Normal” - October 2010

- National unemployment rate at 9.6%
- Illinois unemployment rate at 9.8%
- Number of unemployed people in USA was 14.8 million
- 42% or 6.2 million unemployed people were jobless for 27 weeks or more
- There were 1.2 million “Discouraged Workers” up by 411,000 from October 2009 (Defined as persons not currently looking for work because they believe no jobs are available for them.)

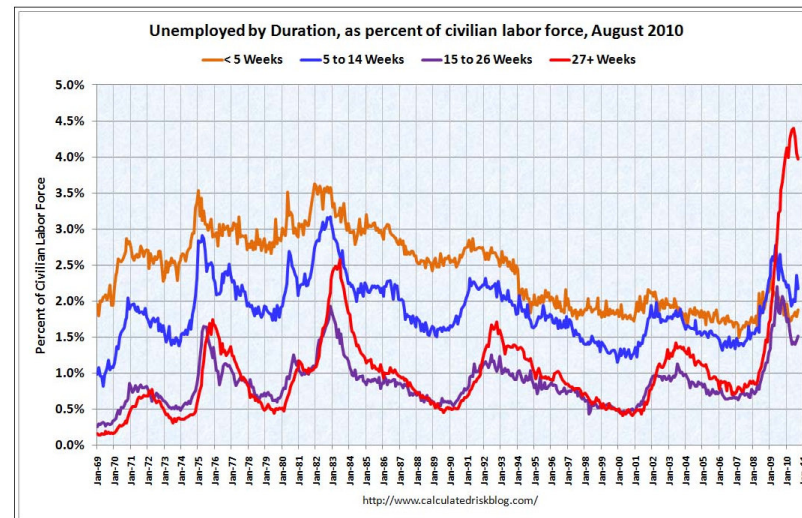

Source: Bureau of Labor Statistics – [www./bls.gov](http://www.bls.gov)

Lutheran Job Search Network



Job Search – “The New Normal” - October 2010

Unemployment rate may be stubbornly high through 2013!

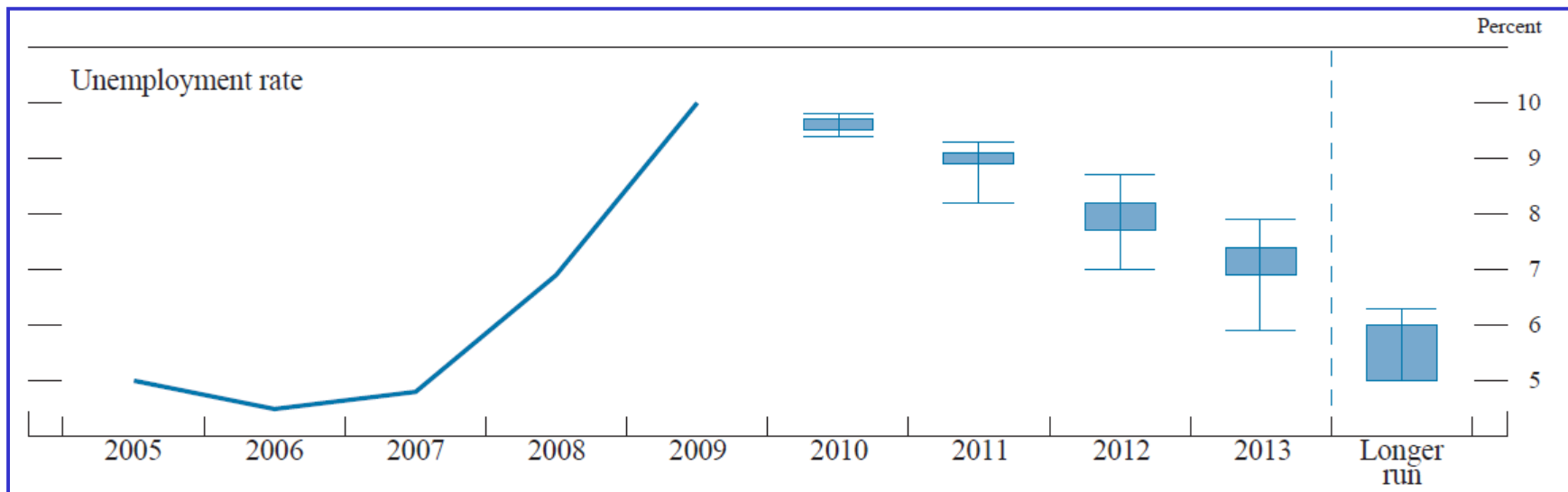

Source: Minutes of the Federal Open Market Committee November 2–3, 2010
www.federalreserve.gov/newsevents/press/monetary/fomcminutes20101103.pdf



In April to June 2010 31% of 14.6 Million Unemployed Were Unemployed for 52+ Weeks 99 Weeks of Benefits Shrinking to 26 Weeks on 11-30-10

Chart 1. Duration of unemployment, not seasonally adjusted, second quarter 2007–10

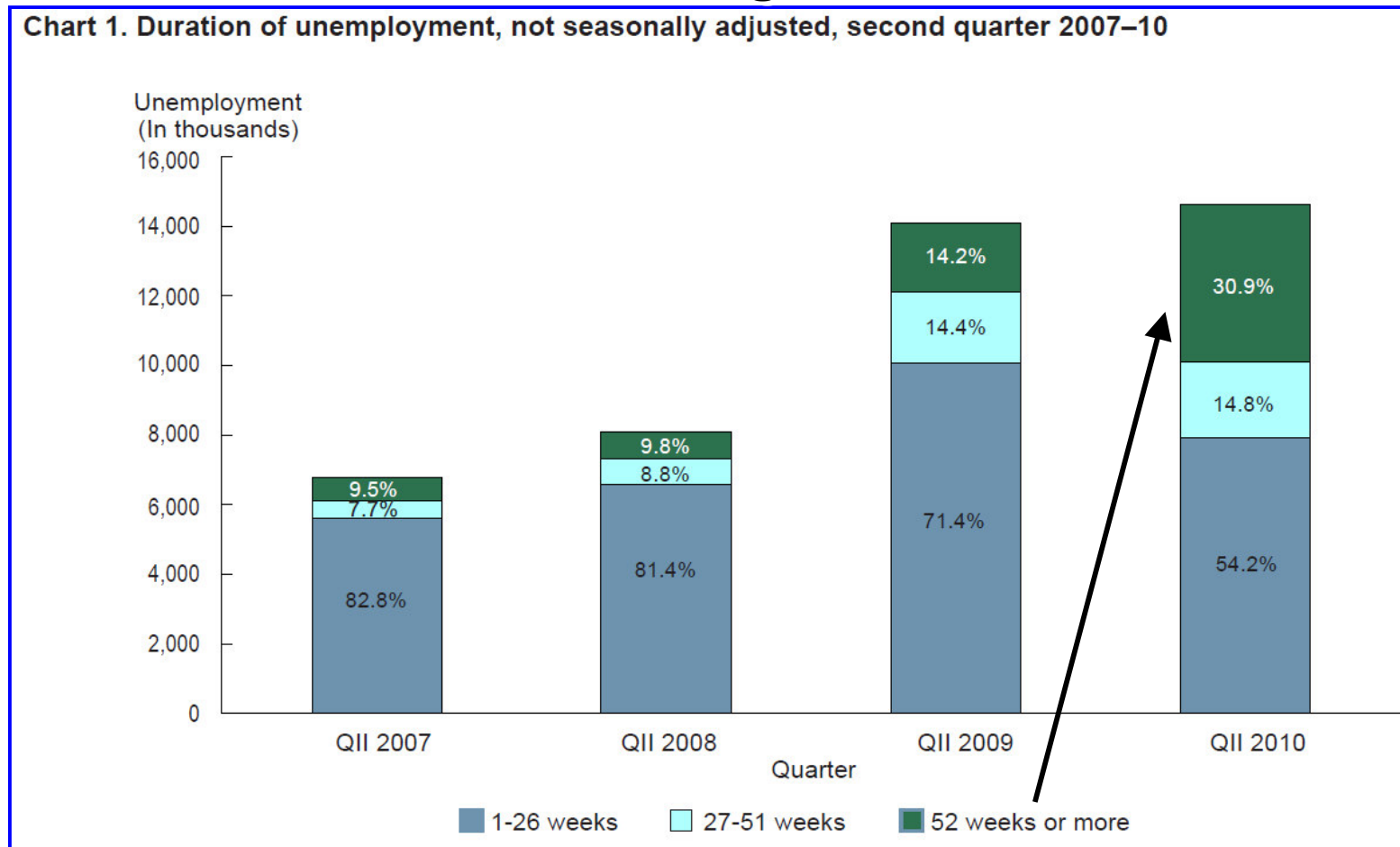

Source: Bureau of Labor Statistics - <http://bls.gov/opub/ils/pdf/opbils87.pdf>

Lutheran Job Search Network



Estimate Length of Your Job Search

It is possible that many of us may spend 12+ months in our job search.

- This is the time spent in search of a rewarding position at acceptable pay levels
- From today until your first day in your new job, it is imperative to find any job that pays an hourly wage and if available, healthcare benefits.



Budget for a Job Search that is 1.5x Longer Than Your Estimate

If you are planning on a job search that may last 12 months:

You should consider budgeting your expenses at a reduced level of expense spending for:

12 months x 1.5

= 18 months



Create Interim Income to Stretch Your Savings



Sales Associate:
\$11+/hr



Crew Member: \$12+/hr

+ Benefits

- Medical, dental & vision insurance
- Company paid retirement plan
- 10% employee discount
- Paid time off
- Employee Assistance Program
- Free Trader Joe's shirts
- Disability Insurance

Are You
A Handyman??
\$50 for permit
\$1,000 for insurance



Cashier: \$7.50+/hr

- Medical, Prescription, Vision and Dental Plans
- An Employer Matched 401(k) plan
- Flexible Spending Account Plans (FSA)
- Optional Life Insurance Plans
- Short-Term Disability (STD)

(773) 792-0700
Lubinski Painting & Remodeling
Licensed - Bonded - Insured

Lutheran Job Search Network



Estimate New Income Level For Interim Job

Company: Lowe's

Position: Sales Associate - Hourly

Hourly Pay: \$11.00/hr

Hours Per Week: 30

Weekly Pay: \$330

Annual Pay: $\$330 \times 50 \text{ weeks} = \$16,500$

Budget Exercise



Expense Category	Current \$\$\$	Future \$\$\$	% Reduction
Income before taxes	\$62,857	\$16,500	-74%
Housing	\$16,895	\$13,500	-20%
Transportation	\$7,658	\$5,000	-35%
Personal insurance & pensions	\$5,471	\$3,000	-45%
Food - At home	\$3,753	\$3,000	-20%
Healthcare	\$3,126	\$2,400	-23%
All other expenses	\$5,127	\$2,000	-61%
Entertainment	\$2,693	\$0	-100%
Food – Away	\$2,619	\$0	-100%
Apparel & services	\$1,725	\$900	-48%
Total expenses	\$49,067	\$29,800	-39%
Net cash flow	+ \$13,790	-\$13,300	-196%

Source: BLS - Consumer Expenditure – 2009 at www.bls.gov/news.release/pdf/cesan.pdf



Budget Exercise

Minimize using money from savings and retirement!

Household Income Is Stopped

123 - John R. Doe			Pay Period 06/02/06 to 06/16/06		Required Deductions	
Earnings						
Hours	Rate	YTD	FEDERAL TAX	STATE TAX	LOCAL TAX	
50	9.00	900.00	0.00	06.08	12.16	
Gross Pay			WI State Income Tax	00.00	00.00	
			FICA - Social Security	25.92	51.84	
			Other Deductions			
			Health Insurance	00.00	00.00	
			Parking	00.00	00.00	
			NET PAY	\$418.00	\$836.00	

Your Employer 1234 Some Street Milwaukee, WI ZIPCODE		Check Number: XXXXXX Pay Date: 06/19/06	
PAY ***Four hundred eight dollars and 00 cents*** *****\$418.00			
To the Order of John R. 555 Some Street Milwaukee, WI ZIP CODE			

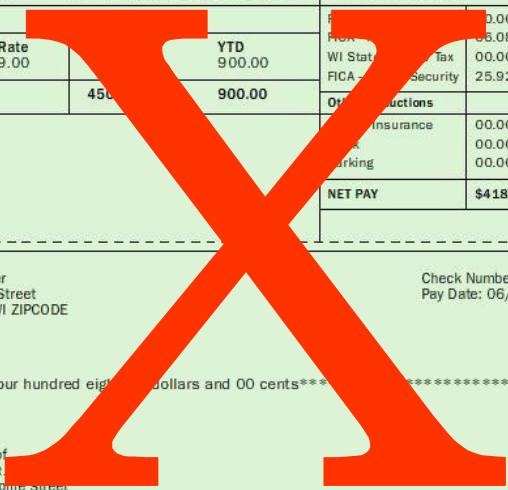

Household Expenses Continue



Weekly Living Expenses



Monthly Mortgage



Monthly Car Payment



Quarterly College Payment(s)



Lutheran Job Search Network



Budget Exercise

Groceries

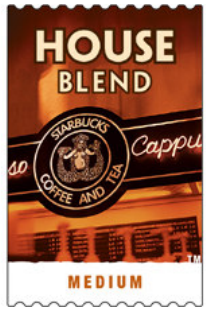

Starbucks House Blend
\$0.62/oz at Starbucks

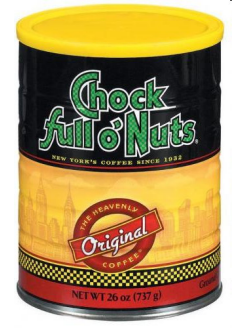

Chock Full o' Nuts Coffee + 69% Savings
\$0.19/oz at WalMart

Difference

Transportation



Cadillac Escalade
12 MPG – City



Camry Hybrid - 33 MPG
Chevy Volt - 93 MPG
Nissan Leaf - 98 MPG

275% - 792%
Operating Savings



Budget Exercise

Education



Difference

Out of State Tuition & Fees: \$24,233
 Room & Board: \$7,435
 Books and Supplies: \$1,040
 Personal Expenses: \$2,310
 Transportation: \$ 580
 \$35,598

\$3,638 Annually
 Living at Home
 + Working Locally

90 % Less
 Expensive

Housing



23 % Less
 Expensive

- Create space for senior citizen in your home
- \$550 income per month on monthly mortgage of \$2,400

Source: www.sublet.com

Lutheran Job Search Network

Budget Exercise

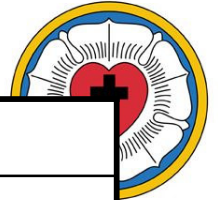

Expense Category	Expense Reduction Ideas
Housing	<ul style="list-style-type: none">➤ Renegotiate mortgage if there is current employment in home➤ Increase deductible on homeowner insurance➤ Rent out room if you have spare bedroom➤ Charge adult child monthly rent➤ Turn thermostat down to 60 degrees in winter and wear sweater and fleece coat➤ Use space heater in room where you spend most of time➤ Reduce temperature of water heater
Transportation	<ul style="list-style-type: none">➤ Increase deductible on auto insurance➤ Reduce longer mileage trips
Personal insurance & pensions	<ul style="list-style-type: none">➤ Reduce life insurance level➤ Reduce pension and 401K contribution
Food - At home	<ul style="list-style-type: none">➤ Switch to lower cost brands➤ Eliminate non-essential foods➤ Switch retailers (e.g. Costco or Sam's Club)

Budget Exercise

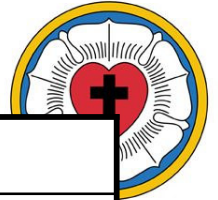

Expense Category	Reduction Ideas
Healthcare	<ul style="list-style-type: none"> ➤ Replace branded with generic drugs ➤ Increase deductible on health insurance ➤ Get dental work done at Dental Faculty at university ➤ Take up walking for free exercise and better health ➤ Ask for Park District membership for birthday
All other expenses	<ul style="list-style-type: none"> ➤ Sell off unneeded stuff (i.e. boat, RV, swing set) ➤ Being in “Other” category may mean the expense is low value so take it to zero!
Entertainment	<ul style="list-style-type: none"> ➤ Attend free concerts & movies “In The Park” ➤ Take up walking with a friend
Food – Away	<ul style="list-style-type: none"> ➤ Reduce dramatically ➤ For occasional outing, choose less costly option
Apparel & services	<ul style="list-style-type: none"> ➤ Shop resale shop for near new clothing ➤ Reduce cable TV costs



Budget Exercise

Expense Category	Your Ideas!
Income before taxes	
Housing	
Transportation	
Personal insurance & pensions	
Food - At home	
Healthcare	
All other expenses	
Entertainment	
Food – Away	
Apparel & services	



Summary

- Job Search – “The New Normal”
- Unemployment rate stubbornly high through 2013
- Job search length – 12+ months
- Estimate the length of your job search
- Budget for a job search that is 1.5x longer than your estimate
- Create interim income to stretch your savings
- Estimate new income level for interim job
- Budget exercise